

# NAZIH SAFI BUILDING / JEITA 22

RESIDENTIAL PROJECT



PROJECT BY



---

**JEAN EL KHOURY**  
DEVELOPMENT





NAZIH SAFI BUILDING // JEITA 22 // GREENYARD PROPERTIES



NAZIH SAFI BUILDING // JEITA 22 // GREENYARD PROPERTIES

# PARKING & STORAGE

## THIRD BASEMENT

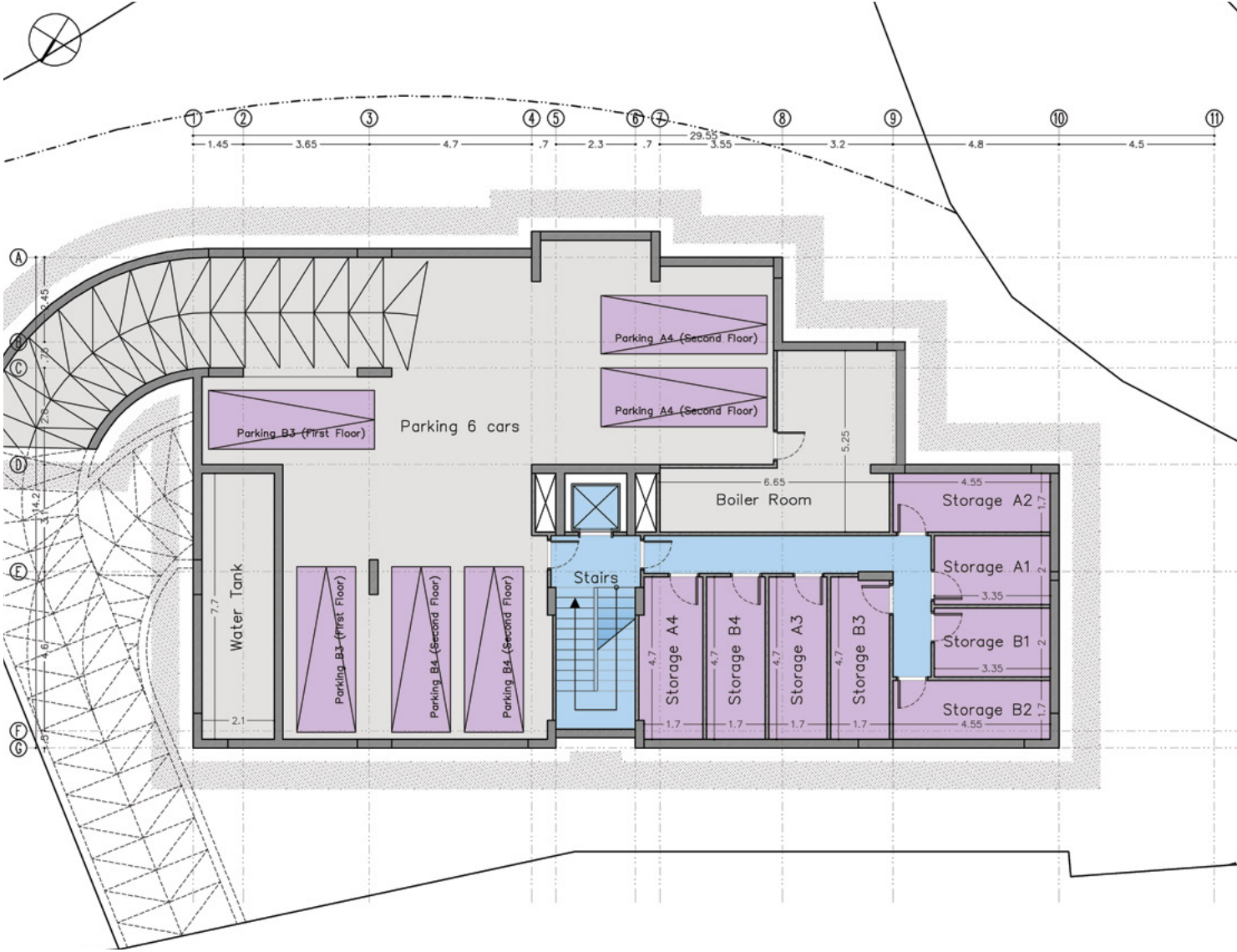

# PARKING

SECOND BASEMENT

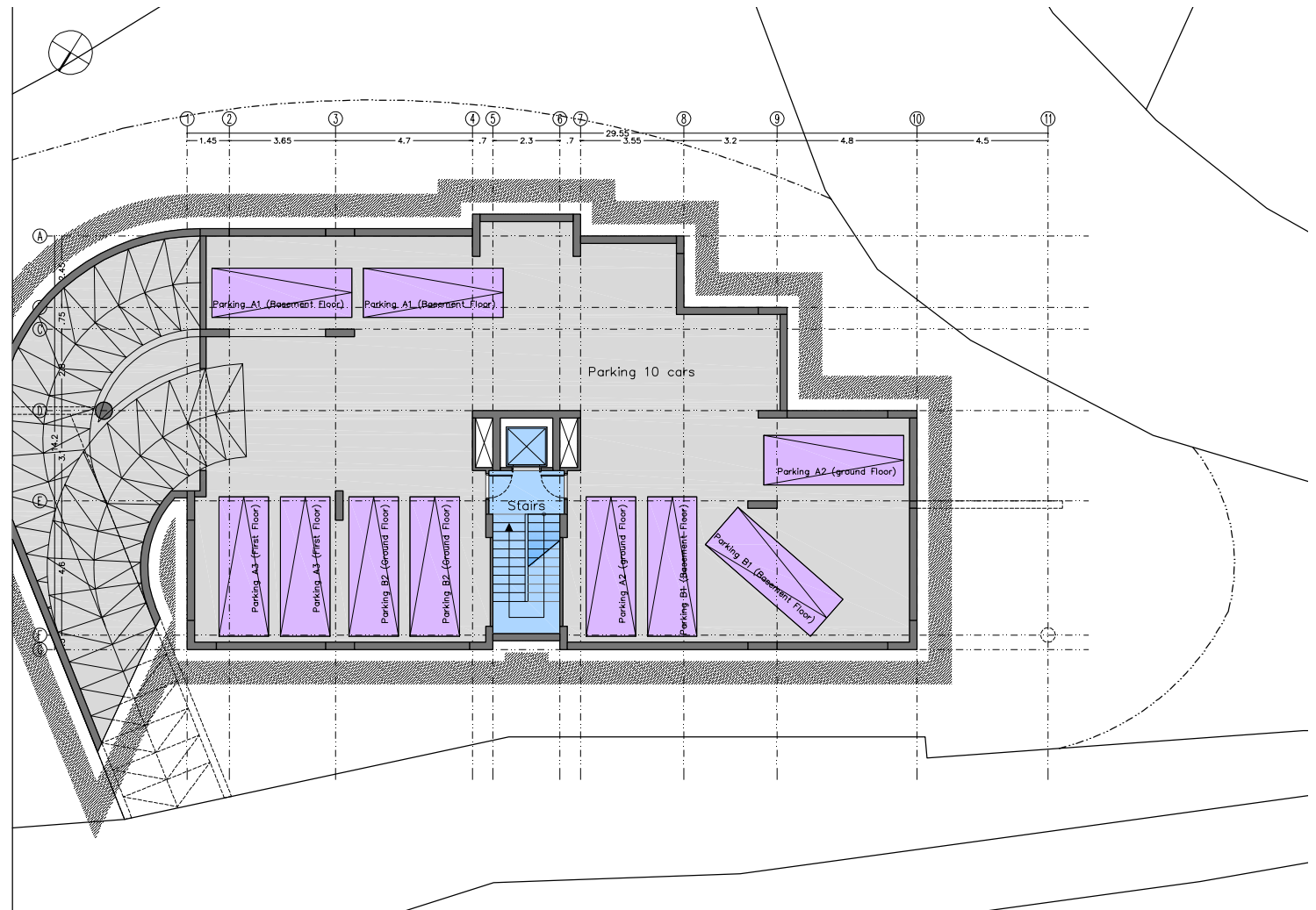

# RESIDENCE

FIRST BASEMENT

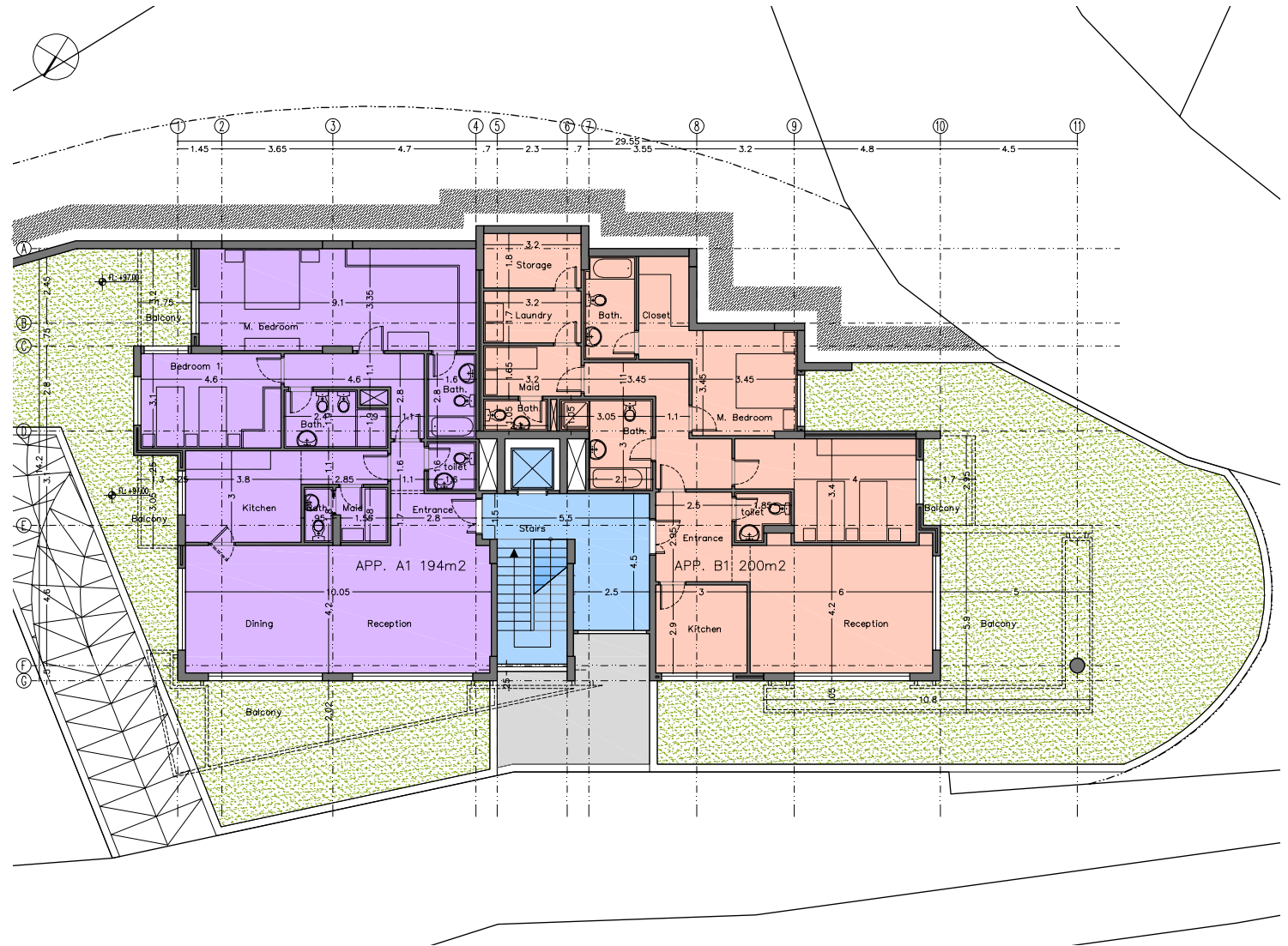



# RESIDENCE

GROUND FLOOR

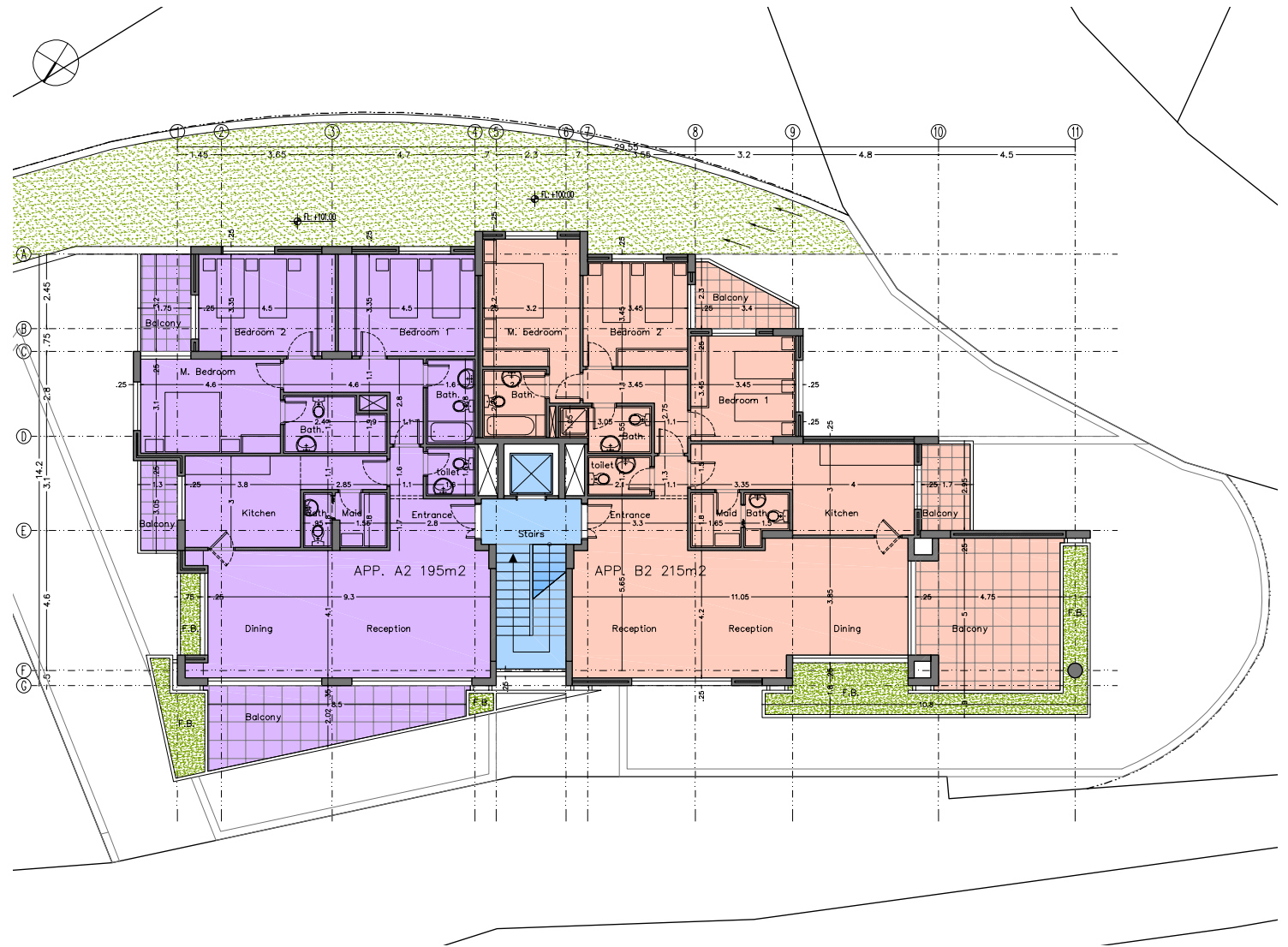

# RESIDENCE

FIRST FLOOR

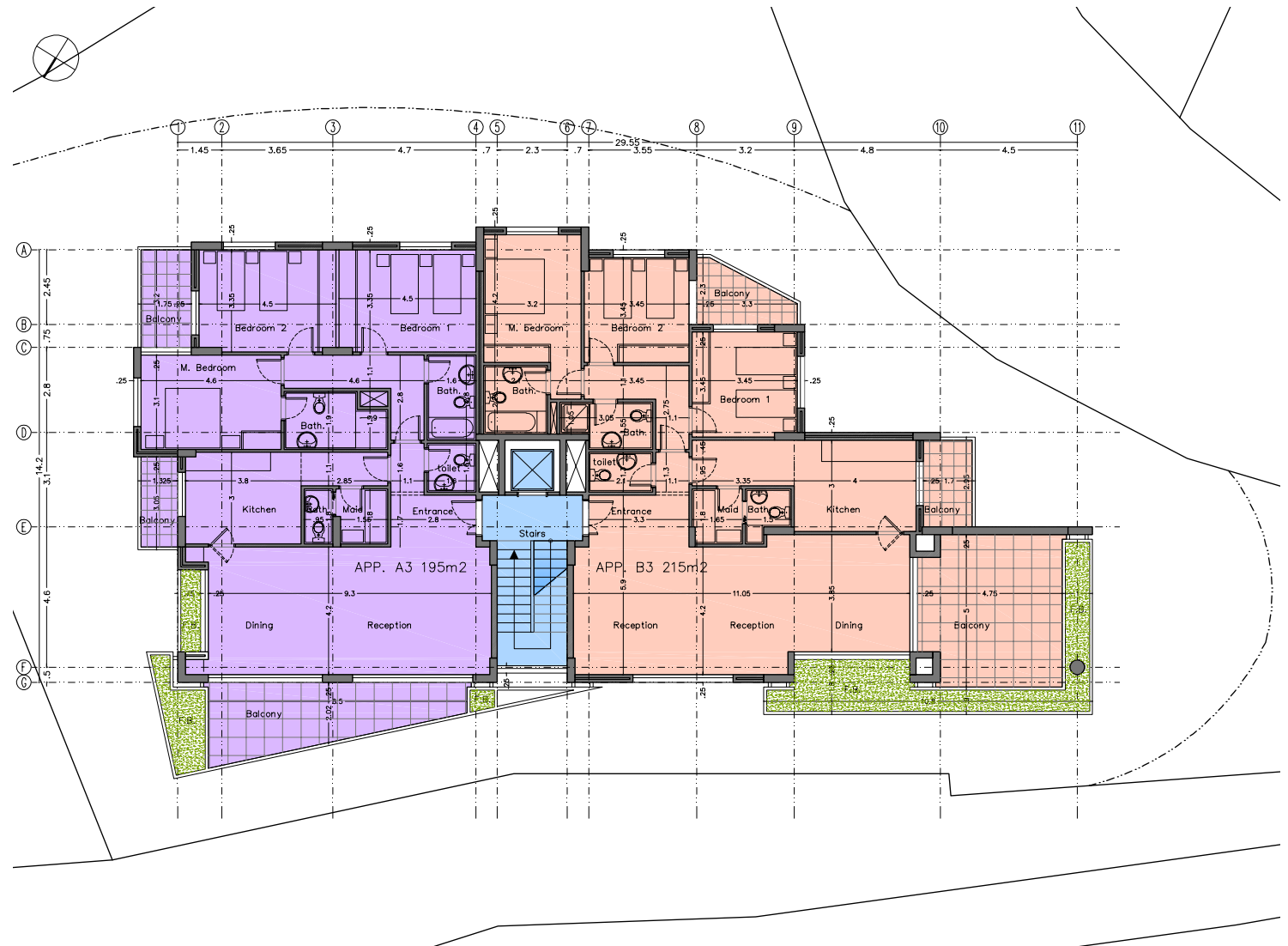

# RESIDENCE

## SECOND FLOOR



# RESIDENCE

MEZZANINE FLOOR

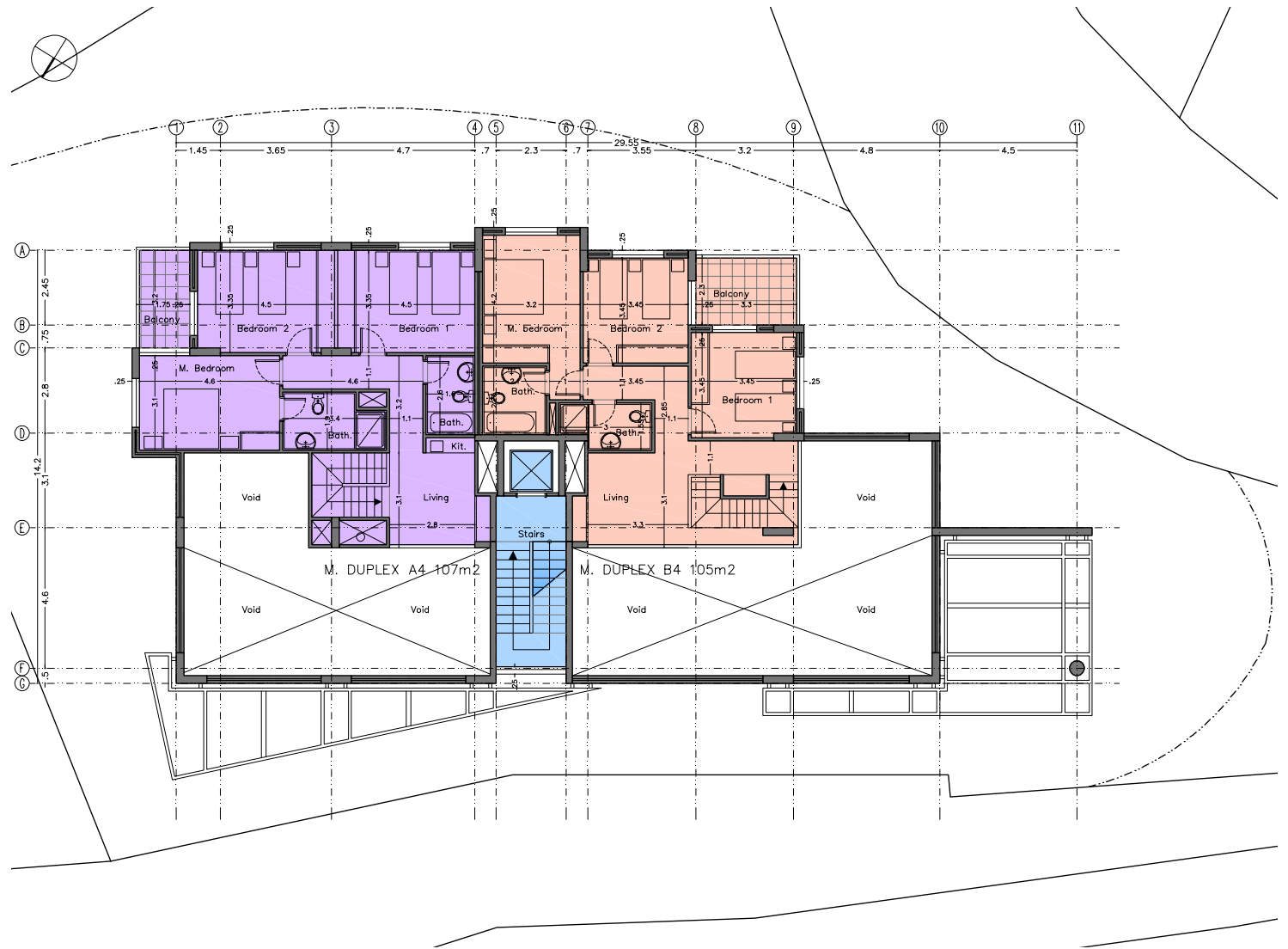

# SECTION

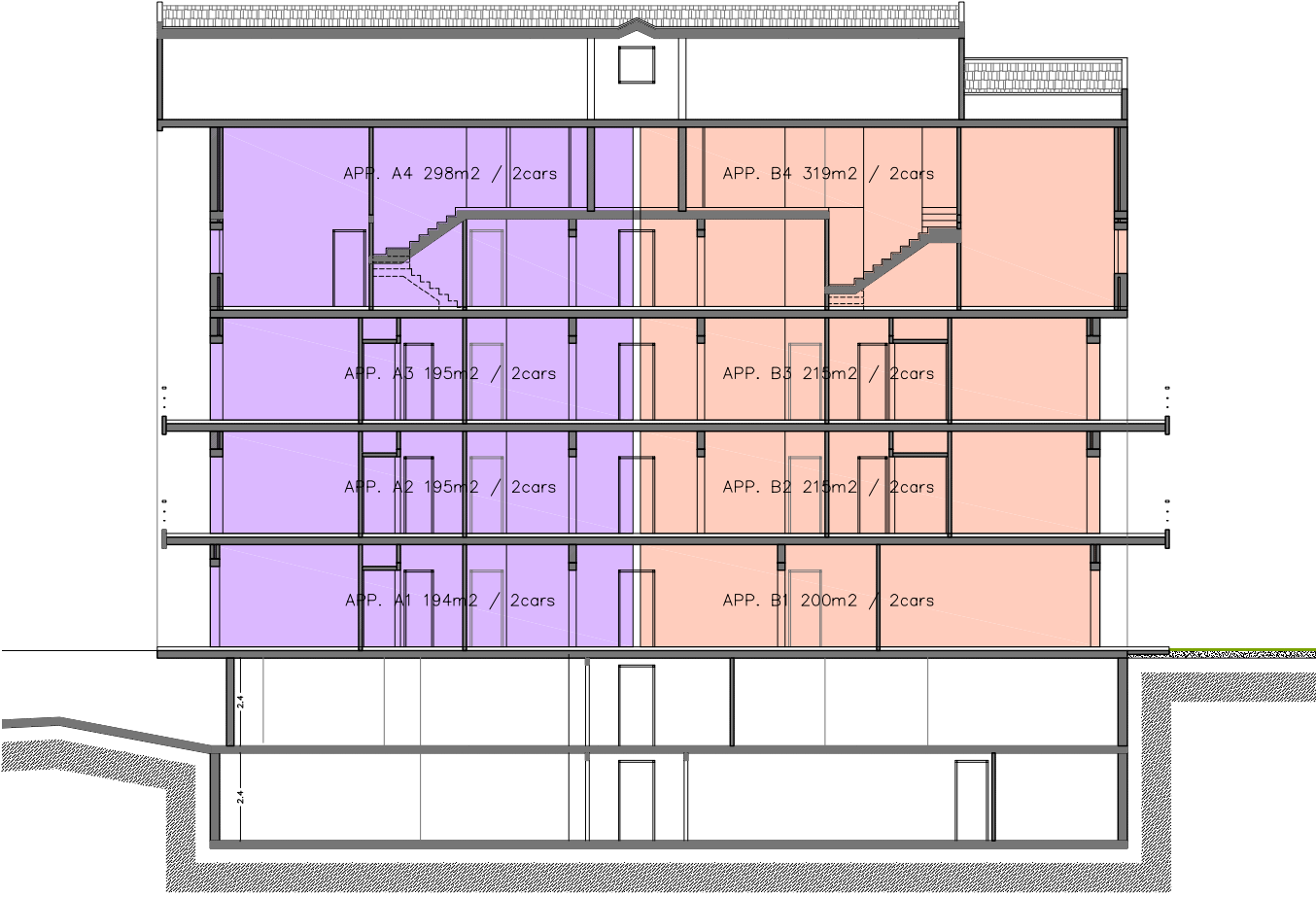



“  
FOUNDED ON THE  
PROMISE OF TRUST.  
”



Address **Byblos Sun Building 3<sup>rd</sup> Floor, Byblos Main Entrance, Lebanon**  
Phone (+961) **9 943 343** | Fax (+961) **9 943 443** | Mobile (+961) **71 988 088** | (+961) **71 988 288**  
[info@greenyardproperties.com](mailto:info@greenyardproperties.com) | [www.greenyardproperties.com](http://www.greenyardproperties.com)