The Project

The Eastern Coast of Cyprus is still increasing in popularity for both homebuyers and investors. Until now the majority of property development has been based within the resort areas but scenic surroundings and superb value for money are qualities that are attracting would-be homebuyers to nearby towns and villages as they have so much more to offer. Due to this rise in popularity in these areas, which reflect a more traditional way of Cyprus living, we have designed and developed a selection of developments which are unique in style and blend in perfectly with the surrounding area.

The traditional village of Avgorou, is one of the many inland villages which has enjoyed an increase in popularity and we believe it to be the perfect setting for our latest project. R fgq npmhcar will consist of 41 detached and link-detached villas and Townhouses, along with 4 small blocks of spacious apartments. Each villa will have private parking and the option of a private pool, whilst the apartments and Townhouses will enjoy the use of a spacious communal pool. Externally, the attractive arches and external stonework that msp properties are renowned for have been incorporated into the design of each property, which makes them both distinctive and visually admirable. Generous sized gardens and verandas are also features of these stunning properties which adds to their individuality. As always, each purchaser will have the option of choosing from a wide range of high quality internal finishes to complete their dream home. Tranquil and picturesque best describes the location of r fgq npmhcar. The village of Avgorou combines old Cypriot charm with the modern day culture of the island. Vast green fields and beautiful scenery surrounds the area whilst within the village can be found a range of shops and everyday amenities. Avgorou is centrally positioned within the East Coast and within easy reach of the neighbouring towns. The beaches of both Ayia Napa and Larnaca are within 15 minutes drive and Larnaca airport resort areas of just 25 minutes drive away. Quality, affordable homes in an ideal location are the best way to describe msp npmhcar. So for those seeking a more traditional setting for their future home in the sun msp npmhcar is the perfect choice.

Distances:

Sea 18km

Restaurants & Bars 1km

Supermarket 1km

Site Plan

Type A | 11 Villas
3 Bedrooms
Optional Private Swimming Pool
Private Covered Parking

Type B | 12 Townhouses
2 Bedrooms
Communal Swimming Pool
Parking Area

Type C | 16 Apartments
2 Bedrooms
Communal Swimming Pool
Private Parking

Type D | 2 Villas
3 Bedrooms
Optional Private Swimming Pool
Private Parking

TYPE A VILLAS

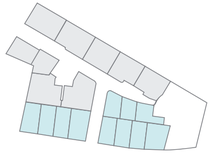

GROUND FLOOR

FIRST FLOOR

Type B Townhouses

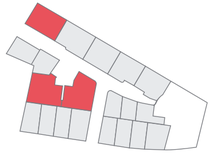

Ground Floor

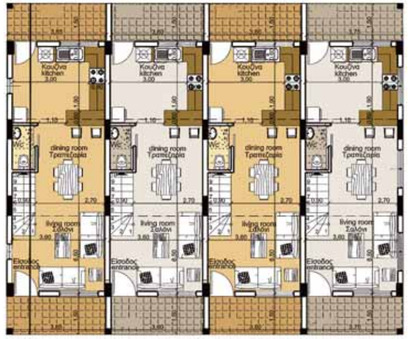

First Floor

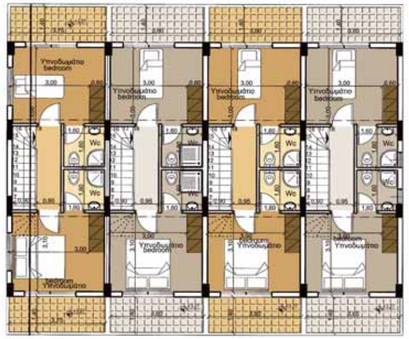

Type C Apartments

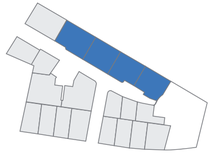

Ground Floor

First Floor

TYPE D VILLAS

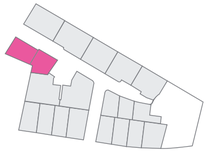

GROUND FLOOR

FIRST FLOOR

Special Offer

Two Bedrooms Apartment

Living Room
3 STR Sofa Bed (188 x 82 x 82) | C5605
Central Coffee Table (60 x 60 x 40) | AE-203D
TV Stand (104 x 59 x 47) | AF-214

Dining Room
Dining Table (135 x 85 x 77) | AT-206
4 Dining Chair | AC-204

Master Bedroom
1Double Bed (210 x 160 x 95) | AK-203
2 Bedside Table (54 x 40 x 50) | AN-211

Second Bedroom
1 Single Bed | AK-203
1 Bedside Table (54 x 40 x 50) | AN-211

Two & Three Bedrooms House

Living Room
3 STR Sofa - Bycast Leather (185 x 89 x 83) | Boeteng
2 STR Sofa - Bycast Leather (133 x 89 x 83) | Boeteng
Central Coffee Table (60 x 60 x 40) | AE-203D
TV Stand (104 x 59 x 47) | AF-214

Dining Room
Dining Table (135 x 85 x 77) | AT-206
4 Dining Chair | AC-204

Master Bedroom
1Double Bed (210 x 160 x 95) | AK-203
2 Bedside Table (54 x 40 x 50) | AN-211

Second Bedroom
1 Single Bed | AK-203
1 Bedside Table (54 x 40 x 50) | AN-211

Third Bedroom
1 Single Bed | AK-203
1 Bedside Table (54 x 40 x 50) | AN-211

living

Living
furniture
packages
from
£1495